

PREPARED FOR  
GARY DUNHAM  
KEEFE REAL ESTATE INC.  
751 GENEVA PARKWAY  
LAKE GENEVA WI. 53147

# PLAT OF SURVEY

-OF-

KROTT SURVEYING INC.

N3705 WILLOW BEND LANE

LAKE GENEVA WI. 53147

PHONE # (262)248-3697

FAX # (262)249-0639

LOT 29 IN WESTGATE SUBDIVISION A SUBDIVISION LOCATED IN THE  
NORTHWEST 1/4 OF THE NORTHEAST 1/4 OF SECTION 35, TOWN 2 NORTH,  
RANGE 17 EAST, IN THE CITY OF LAKE GENEVA, WALWORTH COUNTY,  
WISCONSIN.

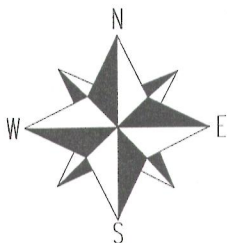
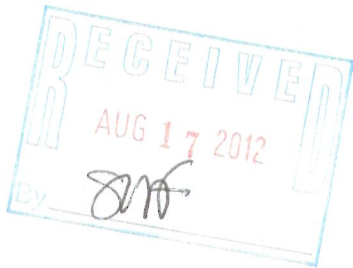
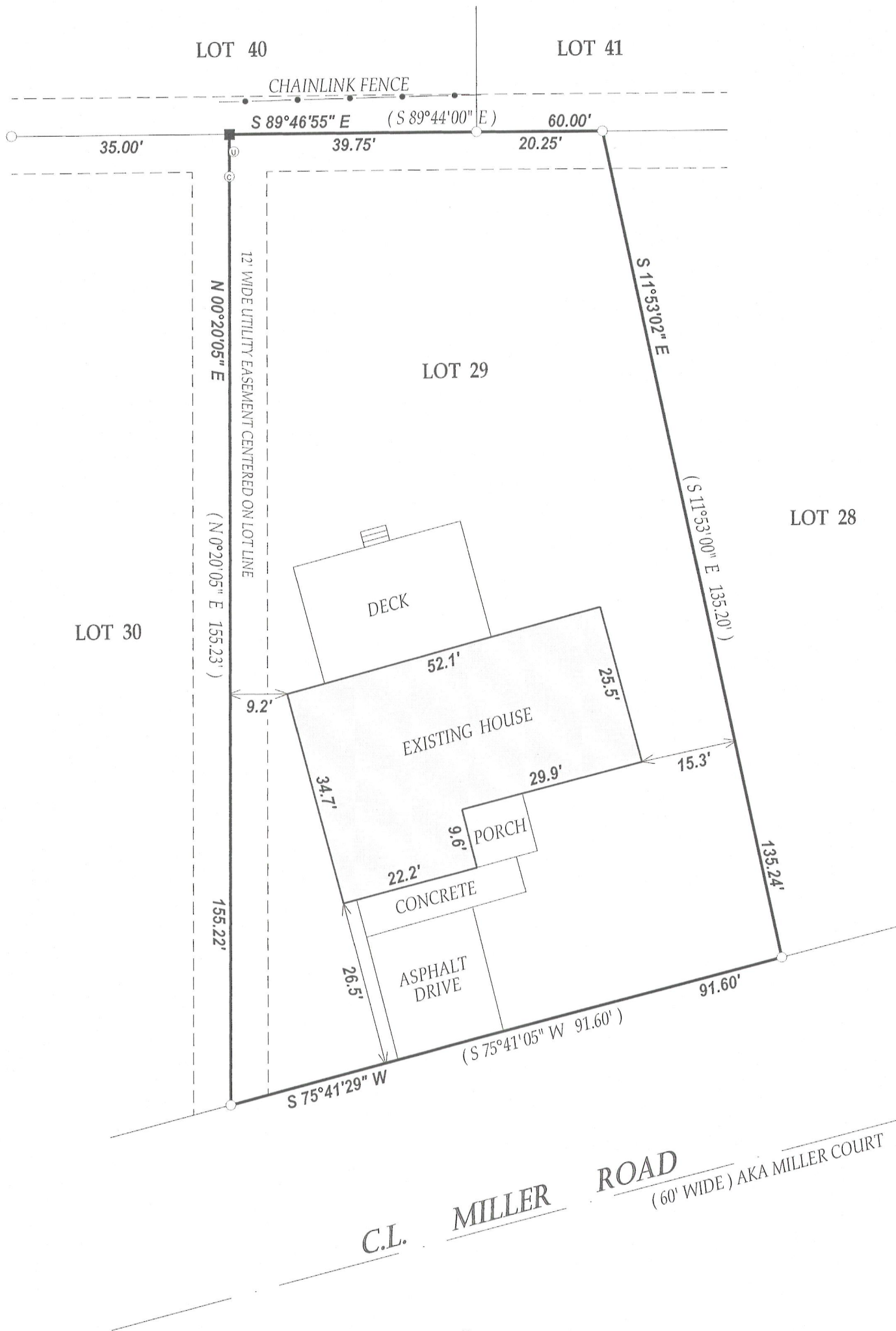

SCALE 1" = 20'

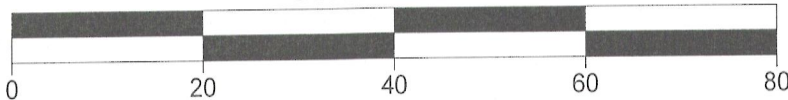

NOTE: BEARINGS ARE REFERENCED TO WESTGATE SUBDIVISION PLAT

I have surveyed the above-described property and the above map is a true representation thereof and shows the size and location of the property, its exterior boundaries, the location and dimensions of all structures thereon, fences apparent easements and roadways and visible encroachments, if any.

This survey is made for the exclusive use of the present owners of the property, and also those who purchase, mortgage, or insure the title thereto within one (1) year from date hereof; and as to them I warrant the accuracy of said survey map.

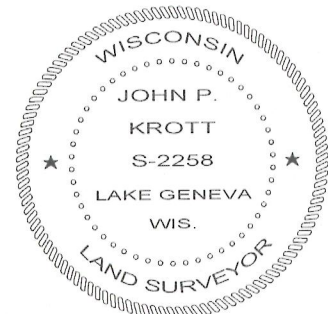

DATED THIS 7th DAY OF JUNE 2012

JOHN KROTT S - 2258  
Wisconsin Registered Land Surveyor  
(original if signed in red)

- LEGEND
- FOUND IRON PIPE
  - SET IRON BAR
  - ⊙ UTILITY PEDESTALS
  - ⊙ CABLE PEDESTAL

(XX) RECORDED AS

TAX ID # ZWG00029

JOB # 12-067

007-2873